

Front Elevation

Section On A-A

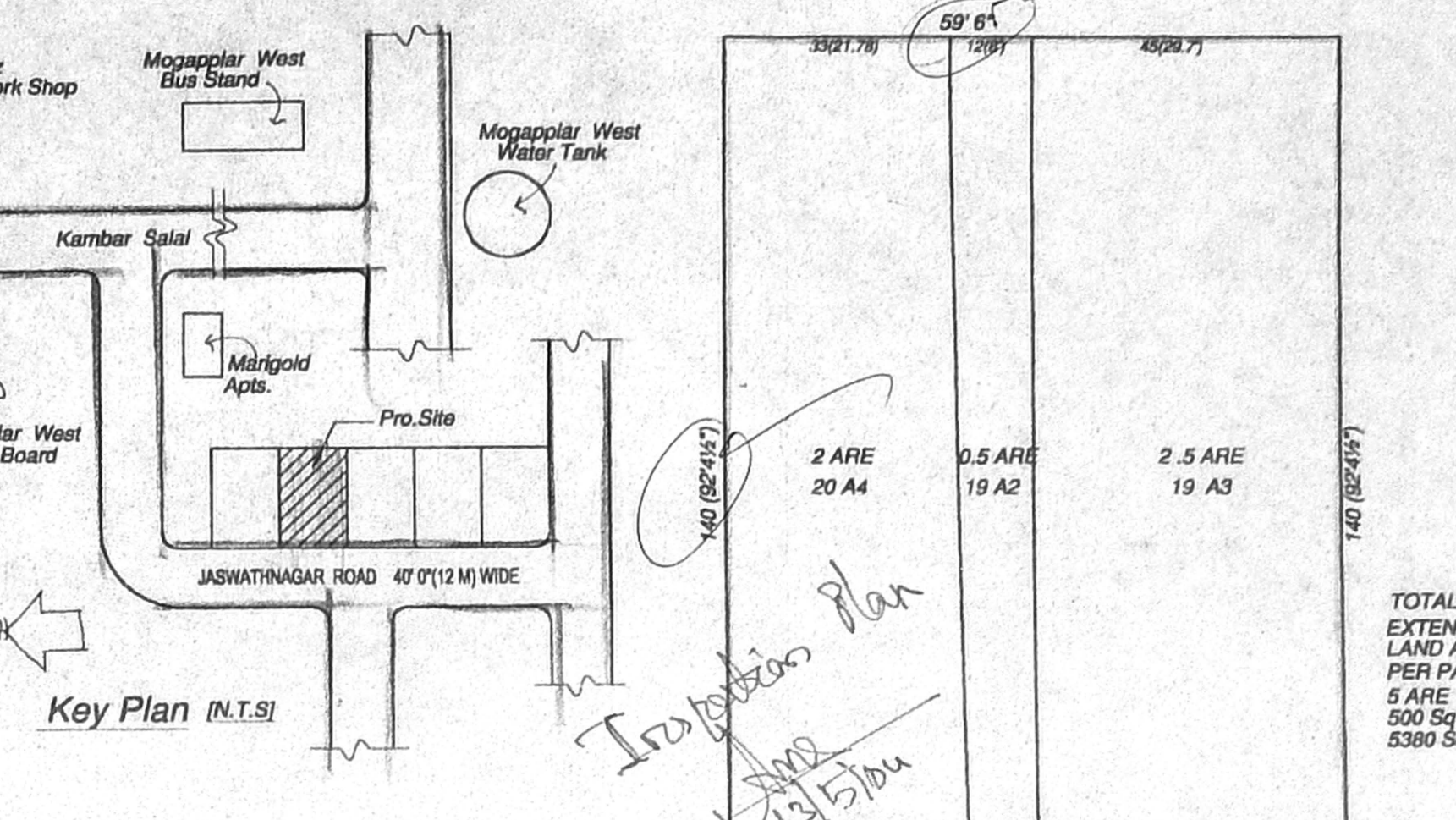

Key Plan (N.T.S)

Plan of Sump

Section of Sump

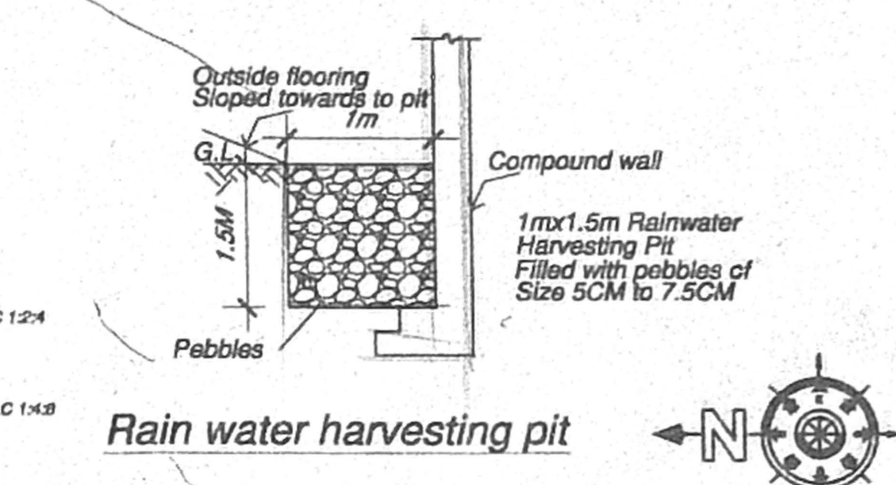

Rain water harvesting pit

Area Details :

Area of Plot	56.8	56.8
Area in Ground Floor	2360.00	499.80
Area in First Floor	2141.00	198.85
Area in Second Floor	2302.00	213.85
Area in Third Floor	1313.00	121.97
Total	8558.00	748.58

F.S.I 1.487
Plot Coverage 4.2, 7.1
Car Parking 6 Nos Of Cars

- Specifications:**
1. Sand filling in foundation and basement.
 2. P.C.C. 1:4:8 in foundation.
 3. Brick work in walls with C.M. 1:5 using 8 class bricks.
 4. Plastering in C.M. 1:5 for walls and C.M. 1:3 for ceiling.
 5. All R.C.C. works such as cols, beams, slabs, etc in CC 1:2:4.
 6. Weathering course over R.C.C. slab brick jolly mixed with lime laid to slope.

Schedule Of Joinery:

D	33'7"-0"	1X2.10M	DOOR
D1	30'X7'-0"	0.51X2.10	DOOR
D2	2'-0" X 7'-0"	0.78 X 2.13	DOOR
W	6'-0" X 4'-0"	1.83X1.21	WINDOW
W1	5'-0" X 4'-0"	1.52X1.21	WINDOW
W2	5'-0" X 3'-0"	1.50 X 0.90	WINDOW
V	3'-0" X 2'-0"	1.20 X 0.60	VENTILATOR
DW	6'-0" X 7'-0"	1.50 X 2.10	Door/Window

NOTE :

- Proposed
- Boundary Of Site
- Roads shown

Scale : 1" = 8'-0" (1CM=1M) Date 7-02-04

PROPOSED DWELLING FLATS AT PLOT No:4A, 4B
JASWANTH NAGAR LAYOUT MOGAPPIAR WEST,
PHASE II IN T.S.No:603/19A3, 19A2, 20A4 AMBATTUR
TOWNSHIP FOR MR.KRISHNAN & MRS.KALPANA KRISHNAN

As 13754/04
Scaling Plan
K. Krishnan
K. K. K.

Owner Sign

C.R. PALANIRAJ, B.Arch., A.I.I.A.
Registered Architect
C.A. No. 3278/76,
28, JUDGE JAMBULINGAM ROAD,
MYPALPORE, CHENNAI - 600 004.

V.N. PALANIRAJ, B.Arch., A.I.I.A.
Registered Architect
C.A. No. 3278/76,
28, JUDGE JAMBULINGAM ROAD,
MYPALPORE, CHENNAI - 600 004.

Licensed Surveyor:

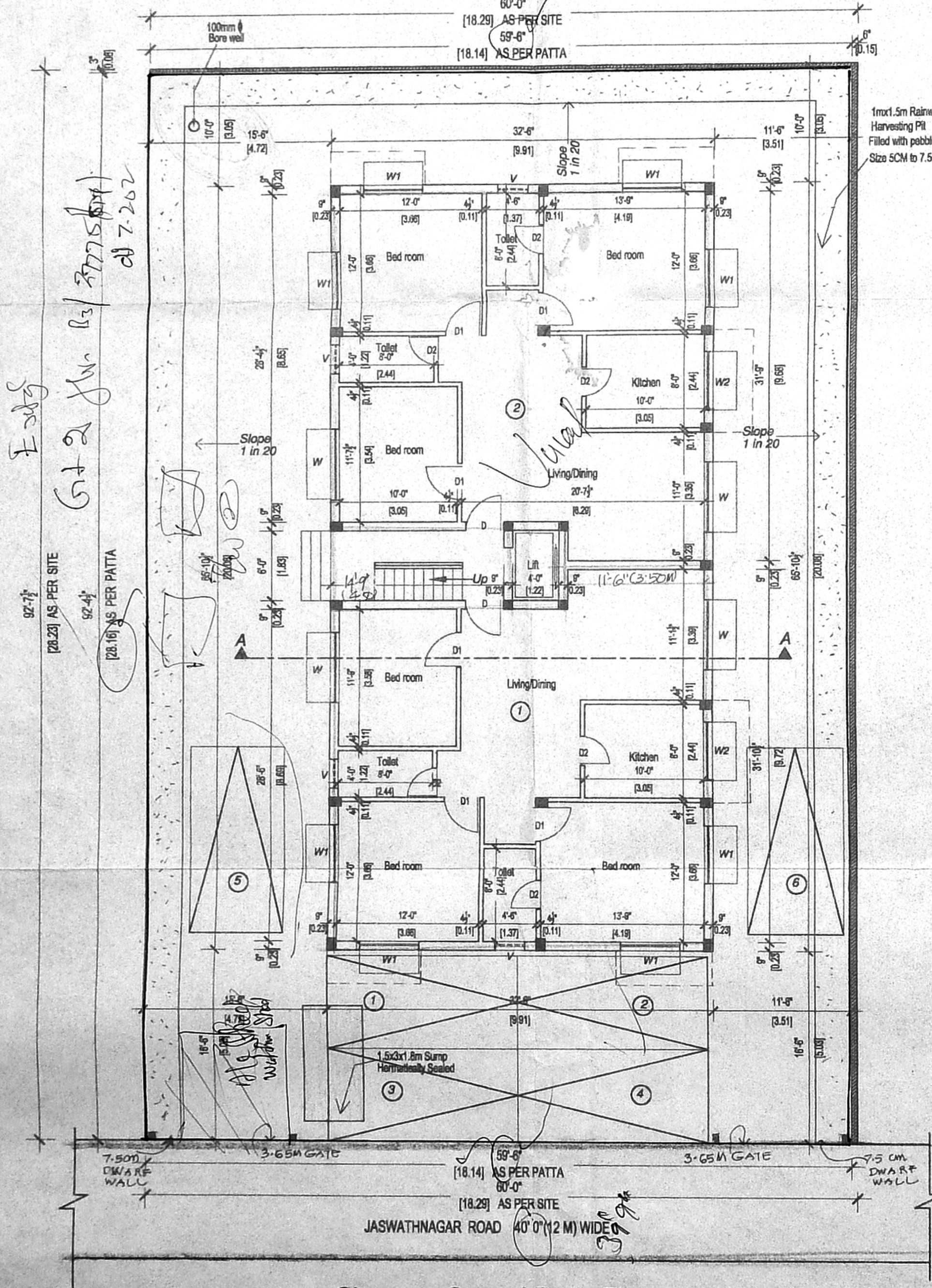

Site cum Ground Floor Plan

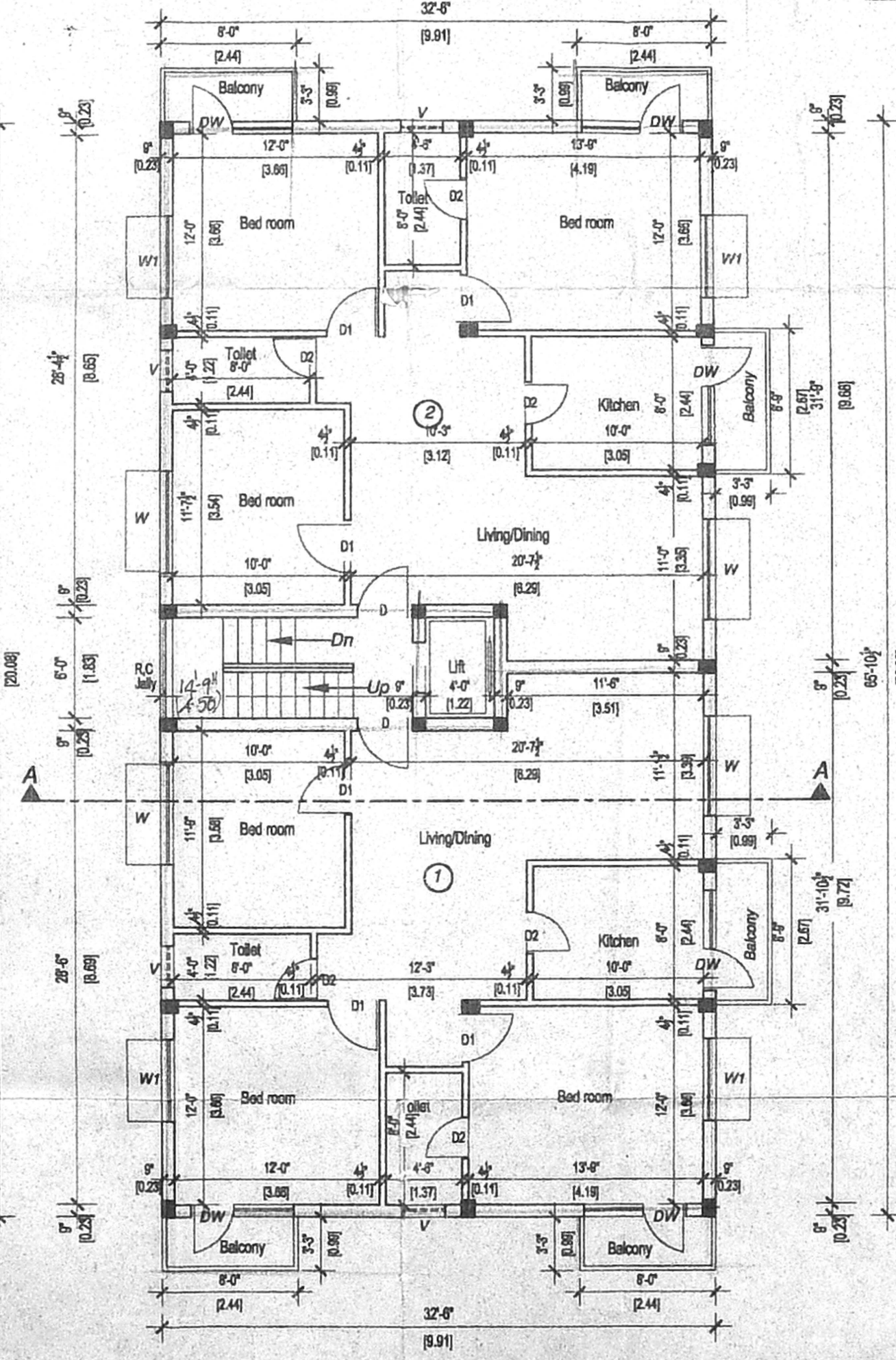

Typical Floor Plan
First Floor & Second Floor Plan

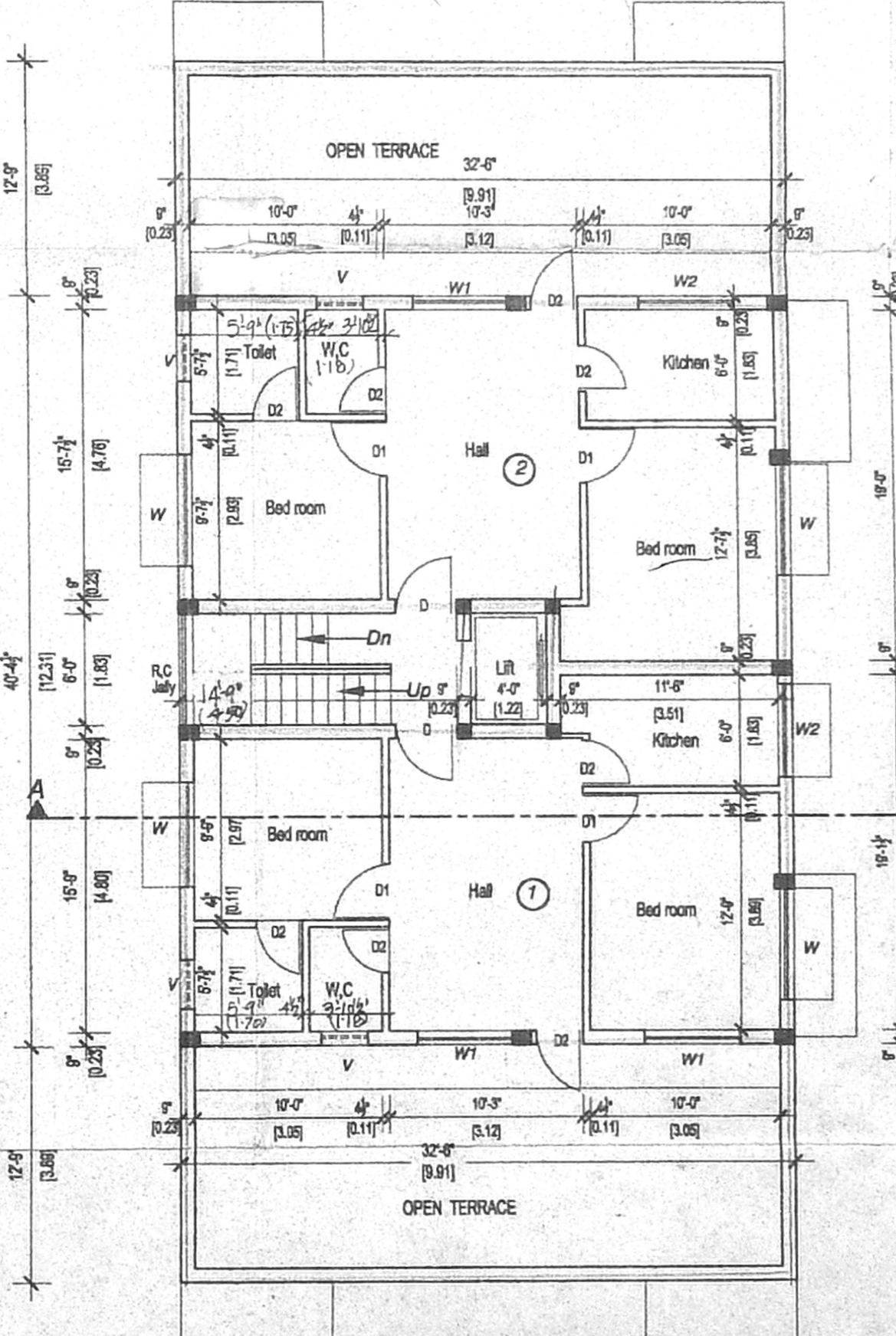

Third Floor Plan

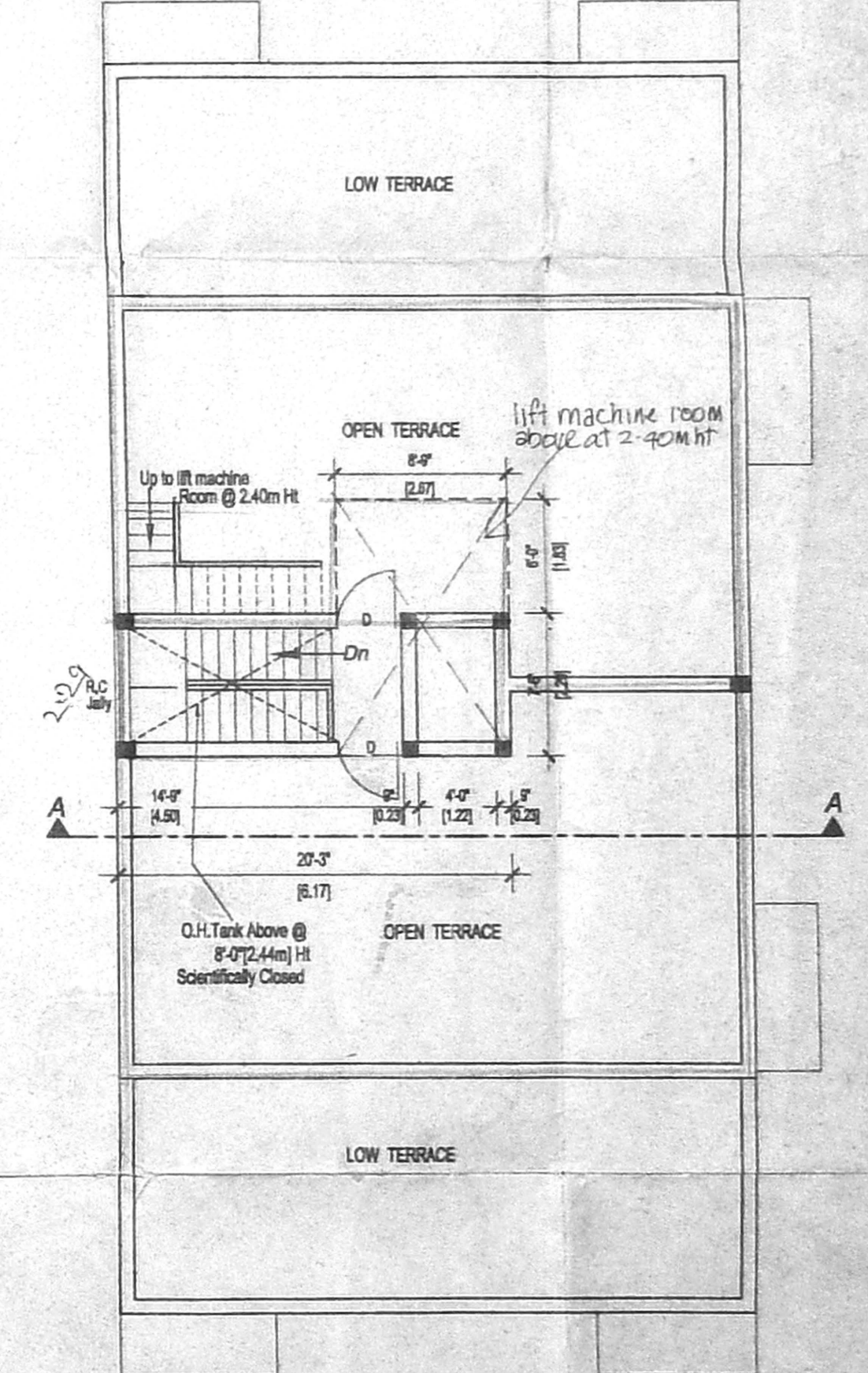

TERRACE Floor Plan

As 13754/04
Scaling Plan
K. Krishnan